PTR MESSTECHNIK

Gewerbehof 38 x 59368 Werne x Tel. 02389/7988-0 x Fax 02389/798888

Specification FK / Kundenbauvorschrift FK

Designed : Briesemann
Bearbeitet
Date : 24.07.17
Datum
Customer :
Kunde
Checked :
Geprüft
Date :
Datum
Project-No.: FK 075/17
Projekt-Nr.
Order Code : 5433 - D - 2,6NE - Au - 3,0M
Bestell-Nr.
(comparable to Witchip M614 5x8,5)

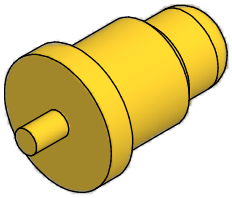

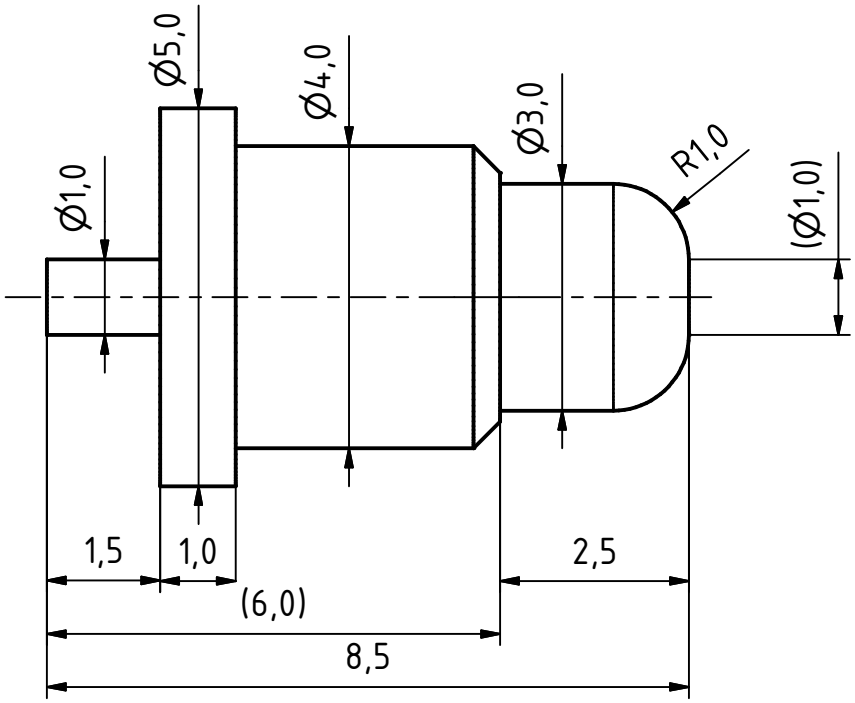

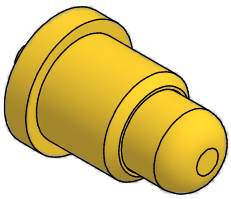

Pre-Load: 0,5 N
Federvorspannung

Spring Force: 2,6 N ±20%
Nennfederkraft

at Working Travel: 1,2mm
bei Arbeitshub

Max. Spring Force: 3,13N
Max. Federkraft

at Max. Permissible Travel: 1,5mm
bei max. zulässiger Hub

Part / Teil	Material / Werkstoff	Plating / Beschichtung	Notice / Bemerkung
Plunger / Kolben	Brass / Messing	(Cu)/Ni/Au	
Barrel / Gehäuse	Brass / Messing	(Cu)/Ni/Au	
Spring / Feder	Stainless steel / Edelstahldraht	Au	

This specification is valid from **24.07.17**
All previous specifications of this product are now invalid and have to be destroyed.
The product represented with this specification will be released for manufacturing of necessary tools and components.
All changes required after approval of this specification will be charged to customer.
We reserved the right to make any changes which are in the interest of technical improvement.

Released :
freigegeben

Signature / Unterschrift

K5433_D_26NE_Au_30M_e.idw